It Could Happen To You
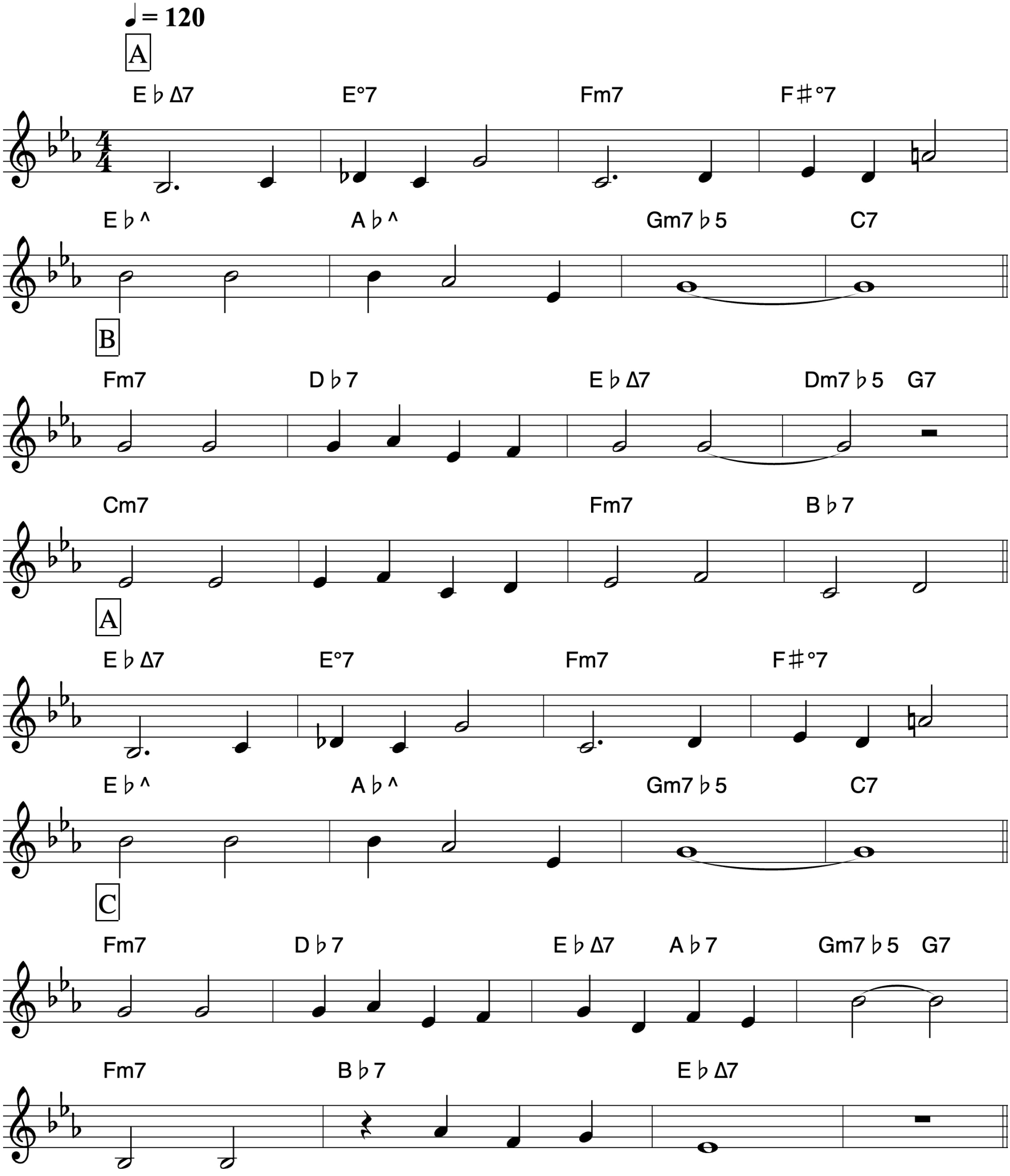
Jimmy Van Heusen